

**05 EAST ELEVATION
ELEVATOR TOWER**

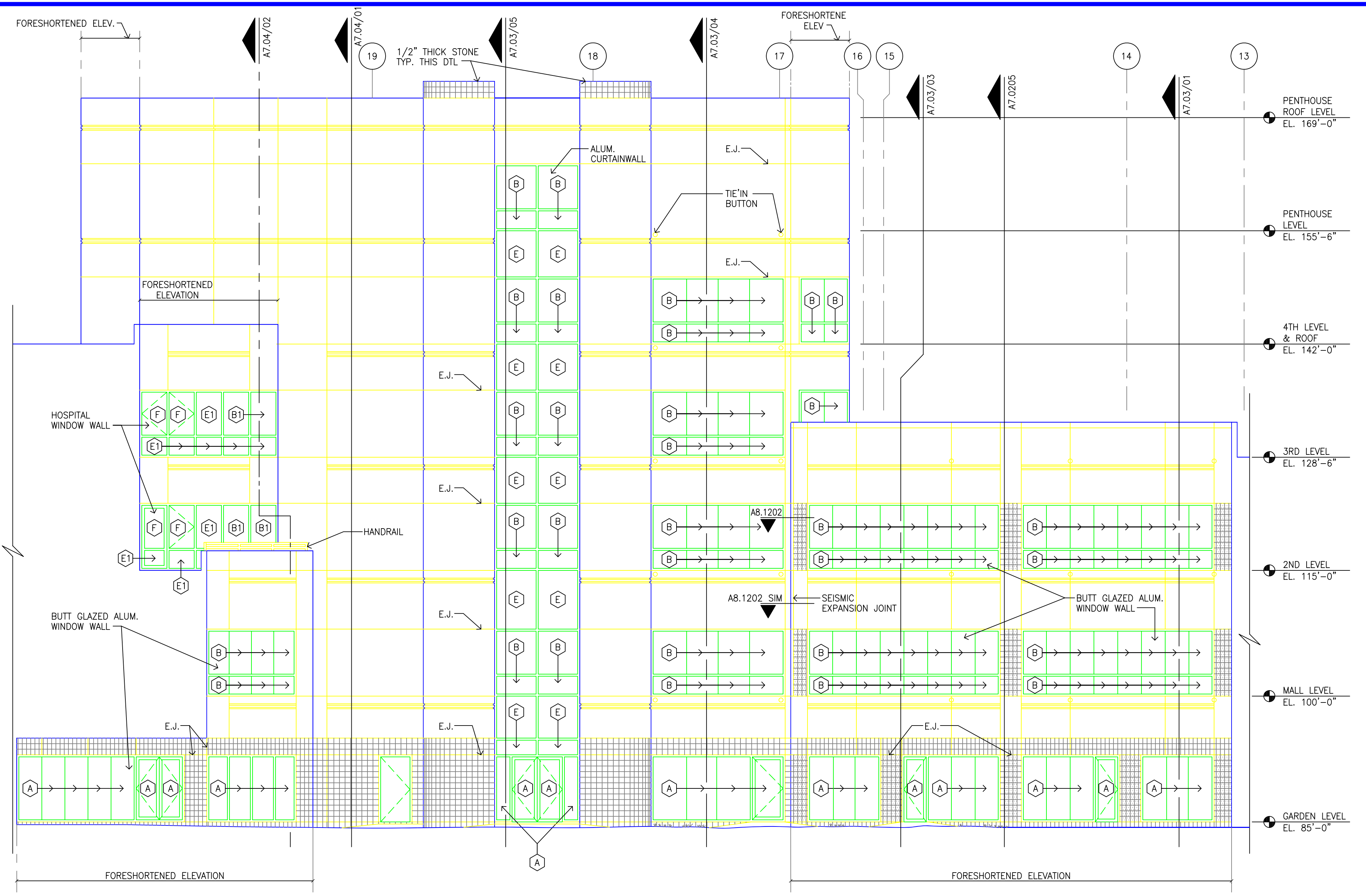

**03 NORTH ELEVATION
ELEVATOR TOWER**

**04 NORTH ELEVATION
LINK BUILDING**

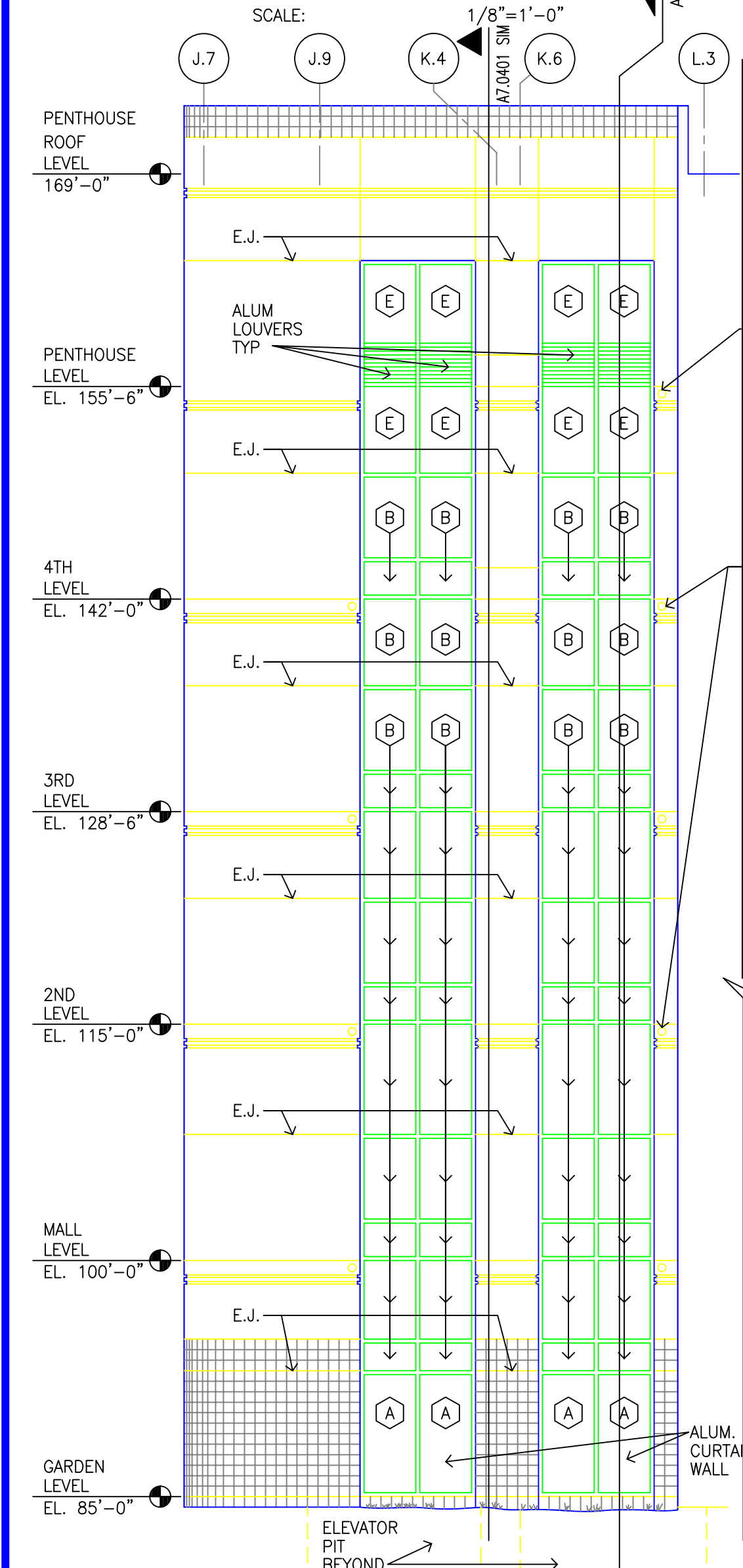

**02 WEST ELEVATION
GLASS BACKED ELEVATORS**

GENERAL NOTES
 1. EXTEND VERTICAL CONTROL JOINTS IN STUCCO THROUGH PLASTER BEHIND CERAMIC TILE AND STONE. INSTALL BACKER ROD AND SEALANT AT CERAMIC TILE AND STONE CONTROL JOINTS TO ALLOW MOVEMENT SEALANT JOINT TO BE 3/8" WIDE TO MATCH TILE AND STONE JOINTS.
 SUBMIT DETAILS FOR APPROVAL.

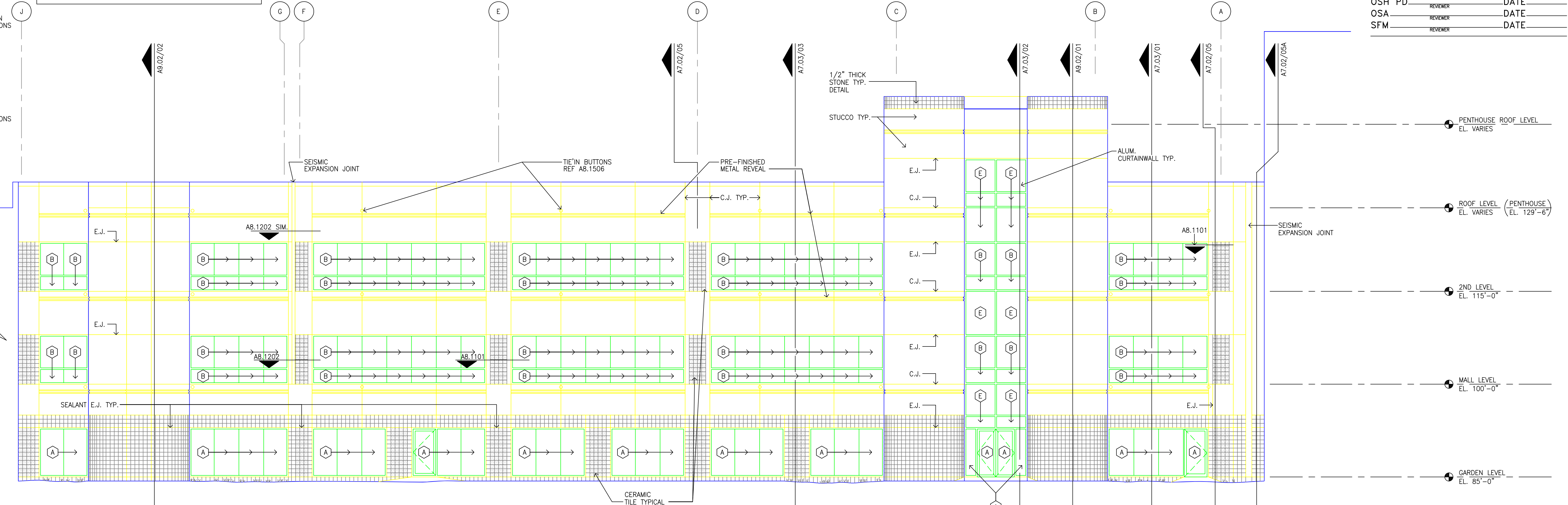

**01 EAST ELEVATION
LINK BUILDING**

THIS DOCUMENT HAS BEEN REVIEWED
 IN ACCORDANCE WITH THE
 REQUIREMENTS OF CAC, TITLE 24
 HL-879964-56
 OSH PD _____ DATE _____
 OSA _____ DATE _____
 SFM _____ DATE _____

800.700.3305

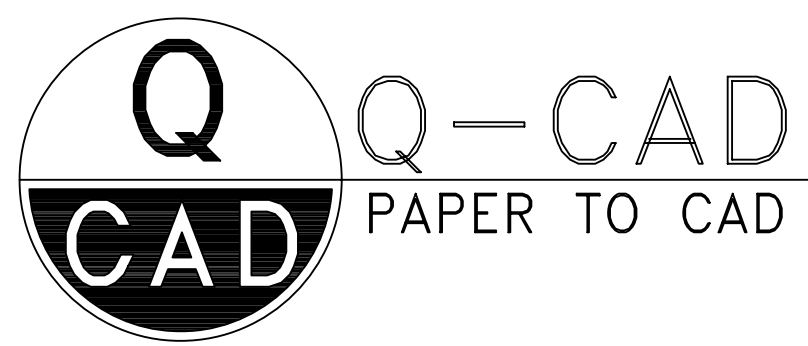

BUILDING ELEVATIONS